

Community Wellbeing Through Social Acquisition

In Newfoundland & Labrador





Why: To foster social and economic well-being by caring for those who care for others.



This initiative embodies our commitment to driving social impact and addressing our community's challenges.



”

Leadership is the art of
giving people a platform
for spreading ideas that
work.

Seth Godin

Agenda

- What is Social Enterprise?
- What is Social Acquisition?
- Acquisition & Community Well-Being
- Social Enterprise Through Acquisition (SETA) program
- How to get involved?
- Interactive Exercise





What is a Social Enterprise?

Definition:

Businesses that sell goods or services, embed a social, cultural or environmental purpose into the business, and reinvest the majority of profits or surplus into their purpose [\(Buy Social Canada\)](#)



What is Social Acquisition?

Definition:

Converting a traditional business into a social enterprise



SUNRISE
FUNERAL
CO-OPERATIVE

JUST LIKE FAMILY®
HOME CARE

STUDIO
1313



[Case Study](#)



Social Acquisition Case Study

Black Tickle Convenience & Gas

- Replacing the sole gas station in the community
- Partnerships
 - Local Service District of Black Tickle
 - NL Government
 - Indigrow
 - ACOA
- Impact
 - Reduce travel for fuel, oil, groceries
 - Job creation
 - Community resilience



Social Enterprise through Acquisition

Why Now?

- Succession Tsunami
 - CFIB Survey: 55% of NL SMEs will exit in 5 years
- Community Sector Financial Sustainability
 - Giving & Donations
 - Community Resources
 - Public Sector Spending



Community Well-Being

Enabled by Social Acquisition

- NL is a Well-Being Province (2024)
- Employment & Economic Development
- Housing
- Healthy Living, Food, Activity
- Social Connectedness



Activity – Looking Local

Individual Exercise

- What is one local small business you do not want to shut down?
- Is there a community organization that has a mission aligned with that business?
- Can you think of someone who has the right skills to take over a business?





Social Enterprise through Acquisition – SETA

Empowering

- Community organizations through business acquisition
- Business owners preserve their legacy and support their community



SETA – Why Join?

Business Owners

- Succession Planning
- Legacy
- Exit
- Buyer & Expert Matching



SETA – Why Join?

Community Organizations

- Sustainable earned revenue
- Enhance + maintain employment
- Economic development in rural NL



SETA – Why Join?

Co-op Conversions

Benefits

- Buying power
- Local supply chains
- Shared ownership
- Democratic



Models

- Worker
- Producer
- Consumer
- Community Service
- Multi-stakeholder



Support



Co-op Conversions

- Support with Legal & Structure
 - Models/Membership
 - Bylaws
 - Legislation/Incorporation
- Education and Awareness
- Network
 - 70 Active Co-ops / 100K members



Support

Business Owners

Community Organizations

Social Acquisition Match

- Targeted promotion
- Stakeholder engagement

- Navigating funding and financing needs
- Business incubation & post-acquisition support



SETA Funding



Up to \$15,000 Total

- \$5,000 for Business Valuation
- \$5,000 for Legal
- \$5,000 for Business Plan/Financials
- Opportunity to leverage funds



Focus on Partnership

→ Professional Firms

Valuators, Legal, Accounting, Tax and other professionals providing services directly to the project

→ Regulatory

Municipalities and provincial government

→ Incubation

Capacity builders in the province who can support various models include co-op, municipal, indigenous and/or social enterprise.

→ Delivery

Includes regional and grouped NPOs across the province who can provide more umbrella support.

→ Financing

Includes community lenders and private foundations deploying capital to solve the problem

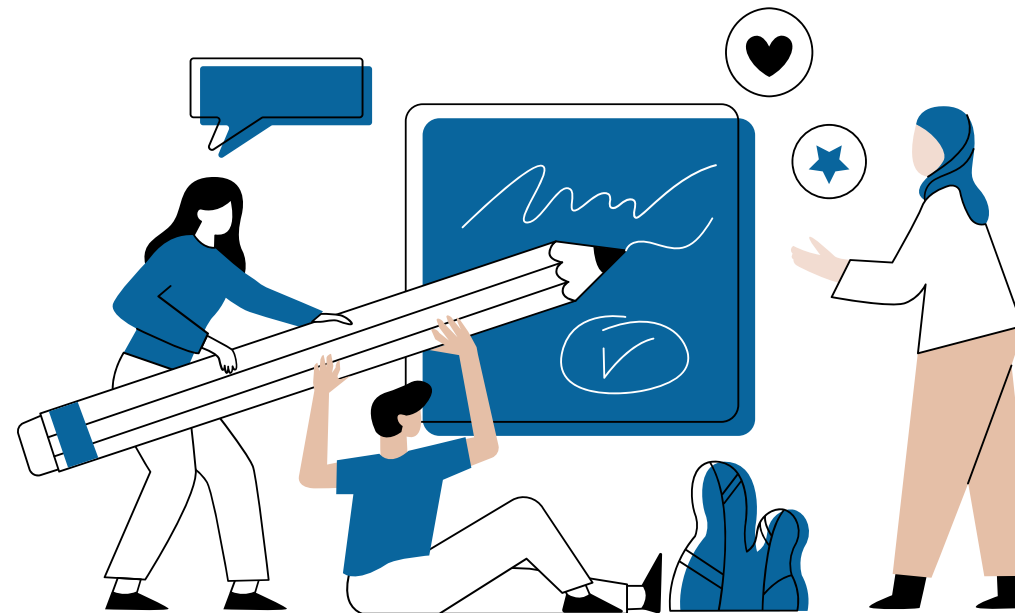

Our Partners



Social Enterprise Through Acquisition



How to get involved?

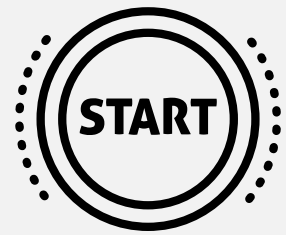

Self-assessment



Legal foundations

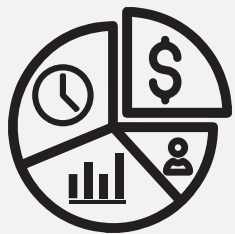

Financial
foundations



Access to capital



Getting Started

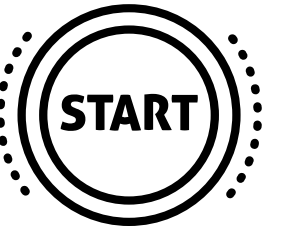

Where you are, and where do you want to be?

- Organizational Goals, Strategy & Readiness
- Acquisition Structure
- Board & Budget
- Financial & Legal Documentation
- Members, Stakeholders & Partners



[Social Acquisition Toolkit](#)

[Navigation Resources](#)



Access to Capital



Make it happen

- \$100K+ available
(conditional, and stackable)
- Timelines
- Application
- Caribou Fund
(In Development)



- Grants
- Loans
- Expense Reimbursement
- Matching Programs
- Investment
(Social Finance)



Progress May 2025

Expressions of Interest

- 14 buyers
- 16 sellers

Matched

- One organization matched and in negotiation/financing - Western

Acquisitions

- One acquisition complete, pending relaunch - Central
- Worker co-op conversion, relaunched pending close - Eastern



Questions?

Andre LeBlanc

andre@cscnl.ca

Social Innovation Lab

Community Sector Council of NL
25 Anderson Ave, A1B 3E4
St. John's, Newfoundland and Labrador





Social Enterprise through Acquisition – SETA

Expression of Interest – Buyer



Expression of Interest – Seller



Hackathon!

Group Exercise

- Identify a business in an NL Community that has closed/is for sale. Do you know why?
- How did it affect the community well-being?
- How could a social enterprise be a solution?
- What partners would be involved?
- What funding would be needed?
- What are the potential challenges/gaps?

Coming Soon!

CSCNL Initiatives

→ Caribou Fund
Andre LeBlanc
Andre@cscnl.ca

→ Well-Being Community Advis
Lindsey Hynes
lindseyhynes@cscnl.ca



www.socialinnovationlab.ca



@nlsocialinnovationlab



SUNCOR ENERGY
FOUNDATION



Contact

socialinnovationlab@cscnl.ca
25 Anderson Ave, A1B 3E4
St. John's, Newfoundland and
Labrador

The Social Innovation Lab is an initiative of the Community Sector Council of Newfoundland and Labrador,
powered by the Suncor Energy Foundation

Resources

- [Social Acquisition Navigation for Small Business Owners](#)
- [Acquiring a Business as a Non-Profit](#) [Workbook]
- [Income Statement](#) *[Template]*
- [Balance Sheet](#) *[Template]*
- [Business Plan](#) *[Template]*
- [Cash Flow](#) *[Template]*
- [Studio 1313 Social Acquisition](#)[Case Study]



External Funding [Non-Exhaustive]

- [Community Business Development Corporation](#)
- [Atlantic Canada Opportunities Agency](#)
- [Northpine Foundation](#)
- [NL Government – Industry, Energy, and Technology](#)
- [Women's Enterprise Organizations of Canada](#)
- [Ulnooweg](#)
- [Community Forward Fund](#)
- [Futureprenuer](#)
- [Community Foundation of Newfoundland and Labrador](#)
- [NLFC](#)
- [AECU](#)
- [Caribou Fund](#)



References

- [Scale Collaborative](#)
- [Buy Social Canada](#)
- [Canada.Coop](#)
- [Social Innovation Lab](#)
- [Newfoundland-Labrador Federation of Co-operatives](#)
- [Wellbeing NL](#)
- [StatsCan](#)
- [Cleanlist](#)

